SAMS Inter department Sports. 2017-18

VOLLEYBALL SPORT : BOYS & GIRLS.

EVEN SEMESTER.

15-10-2017

Selected players from UG and PG. group were divided to group teams.

Firstly matches were played among UG. group teams and PG. group teams.

Final match was played between. winner team of UG and winner team of PG. & was MBA boys & B.com girls.

MBA boys were declared winner and B.com. girls were declared runner up. for the Inter department sport. for academic year 2017-18.

PRINCIPAL
Sambhram Academy of Management Studies
Ambha Bhavani Temple Road,
Jyotni Nagar Vidyaranyapura Post.
Bangalore 560 097
Phone 080 6590 3382

classmate
Date
Page

Inter department - sports. 2017-18

Throw Ball - Boys & Girls
16-10-2017

Selected boys & girls were divided in to UG. & PG. group team wise.
UG. team consists of BBA, B.Com & BCA. students
PG. team group consists of MCA, MBA. M.Com. students
Initially matches were played among UG & PG. Group teams. BBA boys was declared winner. in final among boys team.
And BCA girls team was declared winner in final.

PRINCIPAL
Sambhram Academy of Management Studies
Ambha Bhavani Temple Road,
Jyotni Nagar Vidyaranyapura Post
Bangalore 560 097
Phone 080 6500 3384

Kabaddi Boys & Girls 2017-18
Even Semester.
17-10-2017

Both boys & Girls teams were selected from. UG and PG. respectively.
At beginning. match were played among. U.G & PG. group team wise.
Final match for boys. was played between boys of B.Com and boys of MBA. & B.Com boys team was declared winner - for 2017-18.
Sameway final match was played between B.Com girls and MCA girls team, B.Com team for girls was declared winner. MCA girls were runner up.

PRINCIPAL
Sambhram Academy of Management Studies
Ambha Bhavani Temple Road,
Jyotni Nagar Vidyaranyapura Post.
Bangalore 560 097
Phone 080 6500 3384

SAMS Interdepartment Sports. 2017-2018.

FOOTBALL - 2017-2018
on 18.10.2017

All selected boys from both UG and PG. Were divided into groupteams. as. group A. as. B.com, M.com and MCA and group B. as. BCA, MBA & BBA Initially matches were played among respective groups.

Final Match was played between winner of A group and B group team. that are - MBA team & BBA team. MBA team was declared winner & BBA team was declared runner up. for the Interdepartment Sport. for 2017-2018.

Pradeesh

PRINCIPAL
Sambhram Academy of Management Studies
Ambha Bhavani Temple Road,
Jyotni Nagar Vidyaranyapura Post
Bangalore 560 097
Phone 080 6590 3387

SAMS Interdepartment - Sport - 2017-18

Badminton Boys & Girls

19-10-2017

All selected boys & Girls students from UG & PG. were divided into PG and UG group team. Initial matches were played among UG & PG. group teams both boys & Girls separately.

Final matches were played between. M.Com. & BBA boys. BBA boys were declared winner. and M.Com. team was declared runner up.

Sameway Girls team, final match was played between. B.Com girls team & MBA girl team. B.Com. girls team was declared winner & MBA girl team was as runner up team.

PRINCIPAL
Sambhram Academy of Management Studies
Ambha Bhavani Temple Road,
Jyotni Nagar Vidyaranyapura Post.
Bangalore 560 097
Phone 080 6590 3387

Prize Distribution & closing ceremony.
for academic year 2017-18.
On 19-10-2017

At the end of sports event, our honourable. Principal Prof K C Mishra. distributed the prizes to all winner of all events and also to runner. up teams. and put their morale up & also emphasised to develop sportsmanship. among all students. and at the end of show. he declared the Inter department sport for academic year. 2017-18, closed.

PRINCIPAL
Sambhram Academy of Management Studies
Amba Bhavani Temple Road,
Jyotni Nagar Vidyaranyapura Post
Bangalore 560 097
Phone 080 6590 3382

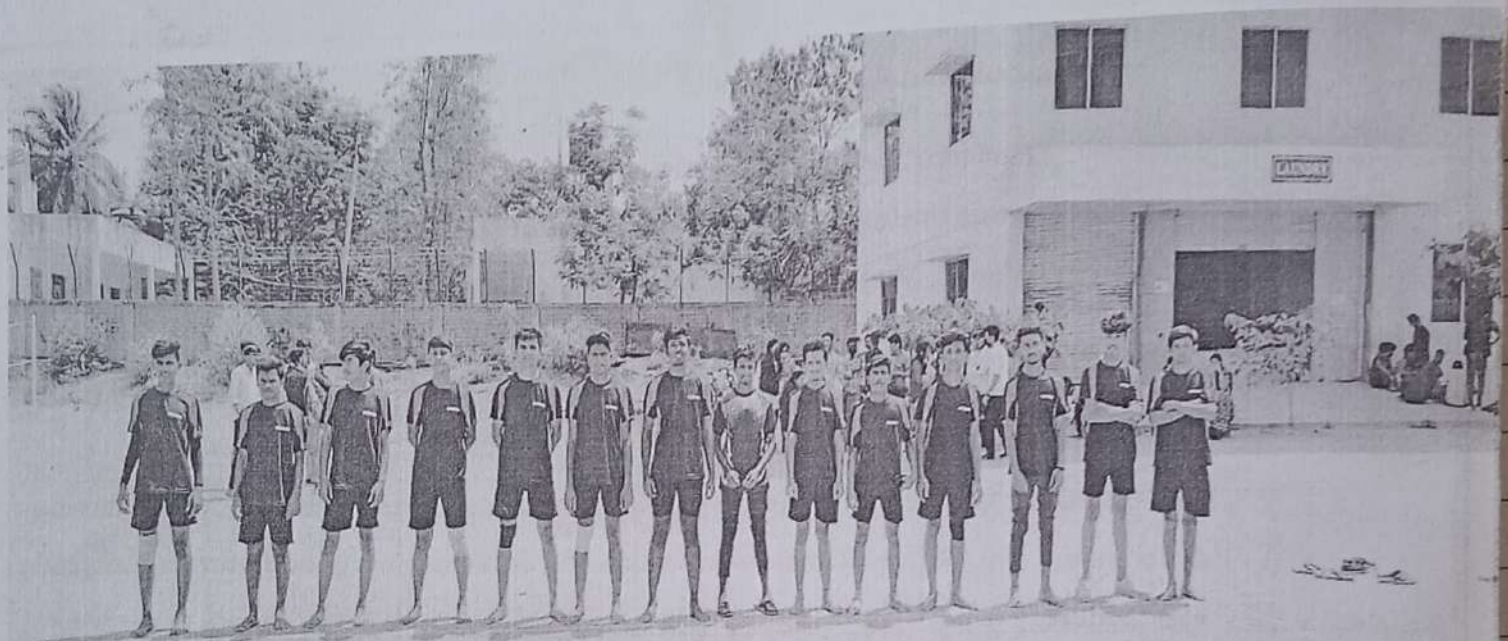

SAMS Interdepartment Sports 2018-2019

Volley Ball - Boys & Girls

05-11-2018

After selecting UG & PG group students formed their teams for boys and girls separately, Group wise & mixed. - Group A team consists of M.Com MBA & BCA and Group B' consists of MCA, BCom and BBA.

Initial matches were played among the respective group teams.

Winners of both groups teams reached final, & in final match for boys, team MCA was declared winner and BBA was runner up. and for girls team MBA girls team was declared winner and BCom girls team was declared as runner up.

PRINCIPAL
Ambedkar Academy of Management Studies
Ambha Bhavani Temple Road,
Jyotni Nagar Vidyaranyapura Post.
Bangalore 560 097
Phone 080 6500 3382

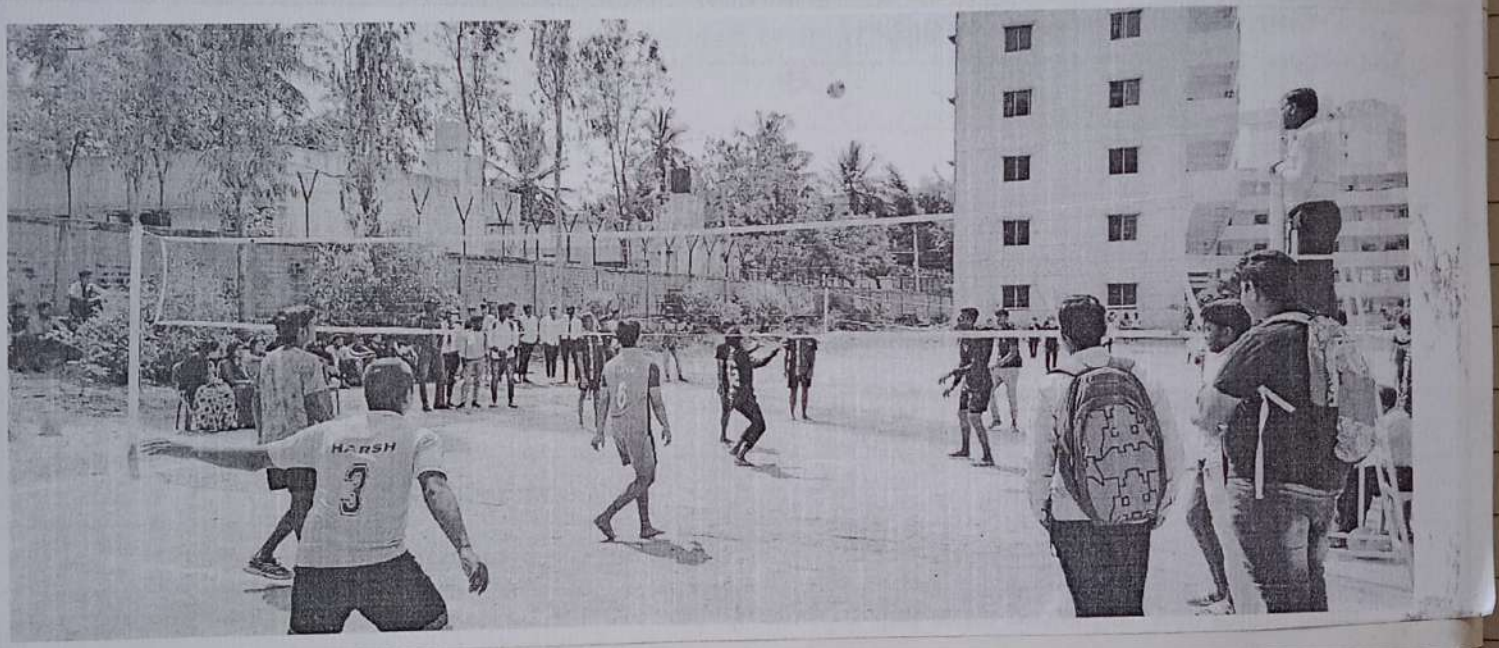
HARSH
3

Inter department Sports - 2018-2019

Throw Ball Boys & Girls
06-11-2018

Team formation Group 'A' BBA, BCom & BCA
Team formation Group 'B' MCA, MBA & M.Com.
Boys & Girls teams separately formed.
Initial matches were played among respective group teams for boys & Girls.
and final matches were played winner of group 'A' and winner of group 'B' - for boys as well girls.
Final result - were - BBA boys - Winner.
BBA Girls were declared winner.
MBA boys were runner up. &
B.Com were runner up for girls.

Principal

PRINCIPAL
Sambhram Academy of Management Studies
Ambha Bhavani Temple Road,
Jyotni Nagar Vidyaranyapura Post
Bangalore 560 097
Phone 080 6590 3382

SCHOOL OF COMPUTER SCIENCE

Inter department sports 2018-2019

KABADDI — BOYS & GIRLS.

7-11-2018.

All interested students were selected, made their team UG and PG. group wise. for both. boys & girls. Initial matches among group teams.

The final match was played between winner team of PG and winner team of UG. Of both. boys & girls

Final result for Kabaddi as follows.

Boys team. B.com. winner

Girls team BBA winner.

Boys team. MCA. runner up.

Girls team BCA. runner up.

PRINCIPAL
Sambhram Academy of Management Studies
Amba Bhavani Temple Road,
Jyotni Nagar Vidyaranyapura Post.
Bangalore 560 097
Phone 080 6590 3382

classmate
Date
Page

SAMS Foot Ball - sport - 2018-2019
Interdepartment sport - Boys
8-11-2018

All boys selected were divided into group wise - UG and PG group team.

All teams had their initial matches amonge group teams.

Final match was played between winner team of UG and winner team of PG. Students. and result were as follows.

MBA boys — Winner.
MCA boys. — runner up.

Kpinelish

PRINCIPAL
ambhram Academy of Management Studies
Ambha Bhavani Temple Road,
Jyothi Nagar Vidyaranyapura Post.
Bangalore 560 097
Phone 080 6590 3382

SAMS Interdepartment sports 2018-19

Badminton - Boys & Girls

9-11-2018

Team formation - as follows.
Group 'A' consists of MCA, BCA & B-Com,
Group 'B' consists of MBA. M.Com & BBA.
Team separately for boys & girls. As per groups.
First up matches among group teams.
and winners of groups 'A' will clash with winner
of group 'B'., for both boys & Girls.
Final match between winner teams from groups.
& Final results are as follows.

MCA boys. — Winner.
B.Com. boys - runner up.
B.Com Girls. - Winner.
MBA Girls - runner up.

PRINCIPAL
Sambhram Academy of Management Studies
Ambha Bhavani Temple Road,
Jyotni Nagar Vidyaranyapura Post.
Bangalore 560 097
Phone 080 6590 3387

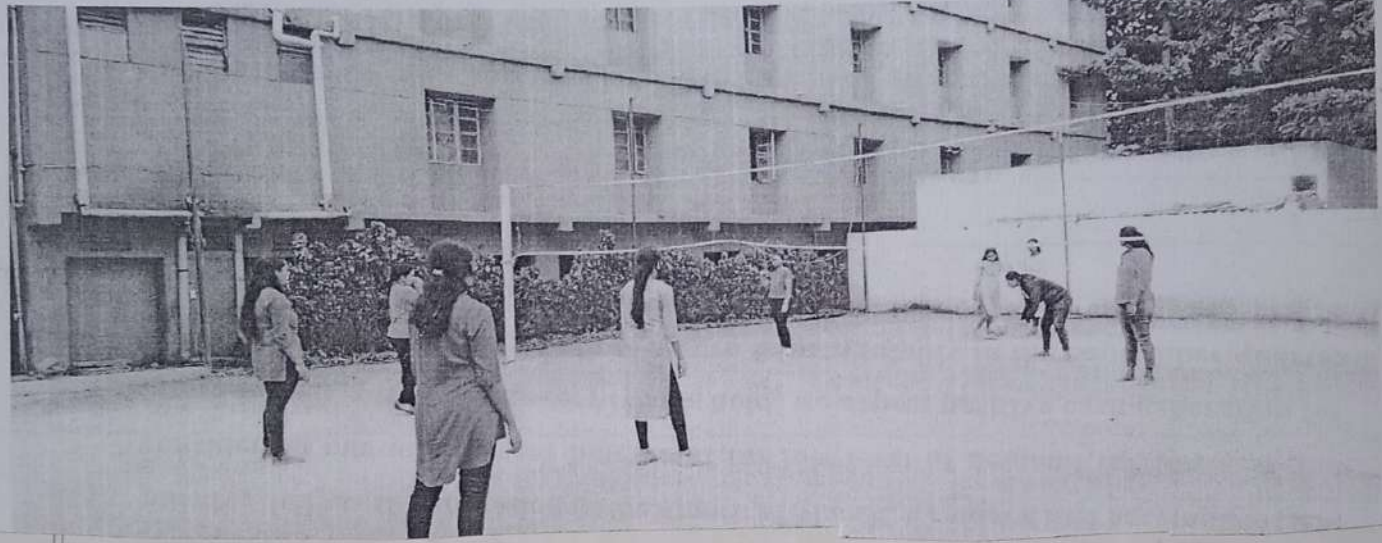

Prize Distribution and Closing Ceremony
09-11-2018

At the end sport events. Our respected Principal Prof K C Mishra had distributed the prizes for all winner & runner up team of all sports events. After that he spoke on sportsman sport, how one should maintain sportmanship & remain high with Josh.

And finally he closed the sport ceremony with Rashtriya Geet - Bande Mataram and Jai Hind.

PRINCIPAL
Sambhram Academy of Management Studies
Sambha Bhavani Temple Road,
Jyotni Nagar Vidyaranyapura Post.
Bangalore 560 097
Phone 080 6500 3387

SAMS Interdepartment Sports - 2019-20

Volley Ball - Boys & Girls

15-11-2019

During 2019-20. We had 7 teams. 4 teams from UG group and 3 from PG group. Additional team included was 'BBA (Am)'. All teams were selected and formed the team in each group.

Initial matches were played among the group team of UG and PG like league matches. Final matches for both boys & girls were played between winner of group A team & the winner of group 'B' team for both Boys & Girls separately.

The result are as follows.

M.Com boys :— Winner.
BBA (Am) boys — Runnerup.
BBA Girls — Winner.
M.Com Girls. — Runnerup.

PRINCIPAL
Ambhram Academy of Management Studies
Ambha Bhavani Temple Road,
Jyotni Nagar Vidyaranyapura Post,
Bangalore 560 097
Phone 080 6599 3387

HARSH
3

SAMS Interdepartment Sports - 2019-20

Throw Ball - Boys & Girls
16-11-19

Throw ball - teams were formed for boys & girls total 7 teams 4 from UG group and three from PG group Intergroup or matches within group were played for boys & girls separately.

Final matches were played between winner of group 'A' & winner of group 'B' for both for boys & Girls team

The results were as follows.

BBA (AM) boys - Team - Winner.
M.Com boys - Team. Runner up.
BCA - girls team. Winner.
MCA girls team. - runner up.

PRINCIPAL
Samhitham Academy of Management Studies
Ambha Bhavani Temple Road,
Jyothi Nagar Vidyaranyapura Post.
Bangalore 560 097
Phone 080 6590 3387

SAMS Inter department sports 2019-20

Kabaddi - Boys & Girls.
17-11-2019.

Total 7 team. formed, 4 from UG. and 3 teams from PG. All teams were made in UG group & PG group initial match of each groups - were played within the respective groups. for boys & girls separately.

Final matches were played between the winner of group A' & winner of groups B team. for boys & girls.

The result declared were, as follows.

M.com girls - winner.
BBA girls - runner up.
BCA boys - winner.
MCA. boys. - runner up.

PRINCIPAL
Sambhram Academy of Management Studies
Ambha Bhavani Temple Road,
Jyotni Nagar Vidyaranyapura Post,
Bangalore 560 097
Phone 080 6599 3387

classmate
Date
Page

SAMS Inter department Sports - 2019 - 2020

Football - Boys.
19 - 11 - 2019

There were 7 teams total grouped them as UG group 'A' group and PG as 'B' group.
Initial matches were played between winner team of group 'A' & group team 'B' - winner team.
Final result as follows.
BCA boys - winner.
M.Com boys - runner up.

Kriti Rishi

PRINCIPAL
Sambhram Academy of Management Studies
Ambha Bhavani Temple Road,
Jyothi Nagar Vidyaranyapura Post.
Bangalore 560 097.
Phone 080 6590 3382

SAMS Badminton Sports - 2019-20

Badminton - Boys & Girls.

20-11-2019

Total 7 teams were formed. Put them in mixed students team. Groups 'A' consists of M.com, MCA and BBA Ans. and Groups 'B' consists of M.com. BBA, B.com and BCA. for boys & girls separately.

All initial matches were played with the respective groups. for boys & girls teams. Separately.

Final matches were played. between winner of groups 'A' & groups 'B' winner team. Similar ways for girls team. winner of team 'A' & winner of team 'B' girls.

The result were declared as follows.

BBA boys team - Winner
MCA boys team. - runner up.
B. com girls team - Winner.
M. com girls team - runner up.

Principal

Principal
PRINCIPAL
Sahyadri Academy of Management Studies
Ambha Bhavani Temple Road,
Jyotni Nagar Vidyaranyapura Post
Bangalore 560 097
Phone 080 6590 3387

Prize Distribution & Closing ceremony. 2019-20
Interdepartment sports Academic year. 2019-20
On 20-11-2019

At the end of last sports event. Badminton for girls - Our honourable Principal Prof K C Mishra. distributed the prizes for all winner team & runner up teams of all sports.. & encouraged the spirit of sportsmanship and also emphasised for promotion of sport in our College that is equally needed for overall development of students.

Finally the Principal, declared the Interdepartment sport. 2019.20, the closed.

PRINCIPAL
Sambhram Academy of Management Studies
Ambha Bhavani Temple Road,
Jyothi Nagar, Vidyaranyapura Post,
Bangalore 560 097
Phone 080 6590 3382

2020

SDMS International sports · 2021-22

Volleyball - Boys & Girls
22/11/21

During Academic year 21-22, we had 7 teams 4 teams from UG group and 3 teams PG groups. All teams were selected and formed the team in each groups.

Initial matches were played among the group team of UG & PG like league matches. Final matches for both boys & girls were played between winner of group 'A' group and winner of group 'B' team - separately for boys & girls.

The results were as follows.

MBA boys. — winner
B.com boys. — runner up
BBA girls — winner
M.com girls — runner up.

PRINCIPAL
Sarvodaya Academy of Management Studies
Ambha Bhavani Temple Road,
Jyotni Nagar Vidyaranyapura Post.
Bangalore 560 097
Phone 080 6590 3387

2021

SDMS Interdepartments Sports 2021-22

Throw Ball - Boys & Girls

23/11/21

Throw ball teams were formed for boys & girls. Total 7 teams, 4 teams from UG and 3 teams from PG group.

Intergroup matches within the group were played for boys & girls separately.

Final matches were played between winners of 'A' group and winner of 'B' group teams for both boys & girls separately.

The results were as follows.

M.Com boys Team — Winner.
B.CA boys Team — Runner up.
MCA Girls Team — Winner
BBA(BM) girls Team — Runner up.

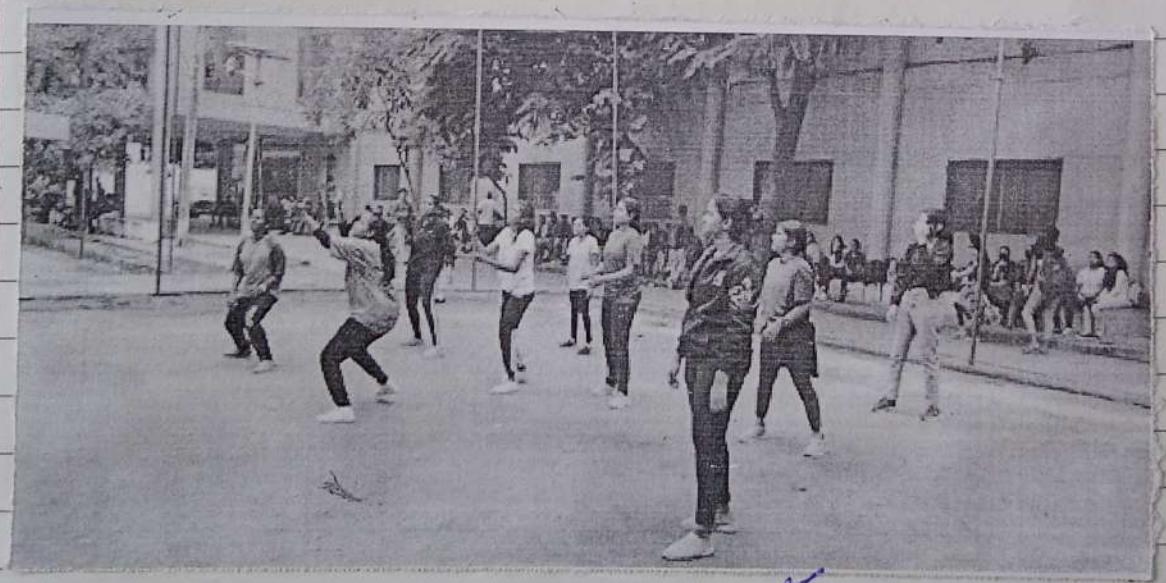

PRINCIPAL
Sampoorna Academy of Management Studies
Ambha Bhavani Temple Road,
Jyotni Nagar Vidyaranyapura Post.
Bangalore 560 097
Phone 080 6590 3382

2022

SAMS. Inter departments. sports. 2021-22

Kabaddi - Boys & Girls.

24-11-2021

Total 7 Teams were selected & formed. 4 from UG and 3 from PG. Were put in UG & PG. groups. Initial matches were played within the respective groups for both. boys & girls separately.

The final matches were played between the group 'A' winner team and group 'B' winner teams.

The results declared were as follows.

BBA boys team - Winner.
BCA boys team - runner up.
MCA girls team - Winner.
BBA (BM) girls team - runner up.

Principal

PRINCIPAL
Sambhram Academy of Management Studies
Ambha Bhavani Temple Road,
Jyotni Nagar Vidyaranyapura Post
Bangalore 560 097
Phone 080 6590 3787

SAMS. Inter department — Sports 2021-22.

Foot Ball — boys. (only)
25-11-2021

There were only four teams formed. two from PG. & two teams from UG - (Consisted of BBA, B.Com. BCA & BBA AM) Similar way two team consisted of M.Com. MBA. & MCA)

League matches were played first within their respective groups of UG and PG. and final match was played between winner team of UG team & winner of PG. Team.

The final results were as follows.

MCA boys team / PG. team — Winner.

UG Team (BCA/BBA) - runners up.

PRINCIPAL
Sampoornam Academy of Management Studies
Ambha Bhavani Temple Road,
Jyothi Nagar Vidyaranyapura Post,
Bangalore 560 097.
Phone 080 6590 3382

Inter department - sports - 2021-22

Badminton - Boys & Girls.

26-11-21

Total 7 teams were formed, put them in mixed group - 'A' consisted of M.Com. MCA & BCA and Group 'B' consisted of MBA, B.Com. BBA&BM for boys & girls separately.

All initial matches were played within the respective groups for boys & girls separately.

Final matches were conducted btn. the winner of group 'A' winner of group 'B'. Similar way btn. winner of group 'A' girls team and winner of group 'B' girls team

The results were declared as follows.

MBA boys team - winner

BBA boys team - runners up

MCA Girls team - winner

BBA(BM) girls team - runners up.

PRINCIPAL

Sampoorna Academy of Management Studies

Ambha Bhavani Temple Road,

Jyothi Nagar Vidyaranyapura Post,

Bangalore 560 097

Phone 080 6590 3382

classmate
Date
Page

Prizes Distribution & closing ceremony

For Academic year: 2021-2022

Interdepartment sports

on. 29/11/21

At the end of last sport event Badminton for girls. Our respected Principal Prof KC Mishra distributed the prizes to all winner team members & runners up team members of all sports. and congratulated for all participants in all sports. for their sincere participation. Also encouged them to do better in next academic sports tournament. Encouraged them for displaying right sportsmanship with proper discipline that needed for overall development of leadership and unity among students.

Finally, the Principal declared the inter department sports meet for 2021-22, the closed

Principal

PRINCIPAL
Sampoorna Academy of Management Studies
Ambha Bhavani Temple Road,
Jyotni Nagar Vidyaranyapura Post,
Bangalore 560 097.
Phone 080 6590 3382

SAMBHRAM
ACADEMY OF MANAGEMENT STUDIES

Cultural Cell

Cultural activities are an integral part of student's college curriculum. Students participate in cultural activities for a wide variety of reasons: for enjoyment and entertainment, for personal growth and development, as a means of expression, to learn new skills, to meet new people and to pass on cultural tradition. Sambhram Academy of Management Studies has a rich heritage of nurturing and showcasing talents in the cultural and other activities.

Objectives

The main objective is to bring out the multi faceted potentials of students.

- To provide a platform for budding artists and musicians.
- To be a catalyst for overall personality development of students in grooming them for their future career and life.
- To imbibe in the students team spirit and harmony.

Functions of the Cell

- Conduct various cultural programs in the college.
- To provide a platform for students to go beyond their academic quest and explore their creative and artistic sensibilities.
- To bring into limelight the hidden talent of the students.

PRINCIPAL
Sambhram Academy of Management Studies

Sambhram Academy of Management Studies

Celebration of Kannada Rajyotsava

November 27, 2021

It was a pride for everyone in the College to be a part of the celebration of Kannada Rajyotsava, also known as Karnataka Formation Day or Karnataka Day this year; not only Kannada-Speaking but others also participated in this pride-celebration. This was the day in 1956 when all the Kannada language speaking regions of South Western India were merged to form the State of Karnataka. Aluru Venkata Rao was the first person who dreamt of unifying the State as early as 1905 with the Karnataka Ekikarana movement. In 1950 India became republic and different provinces were formed in the country on the basis of language spoken in the particular region and this gave birth to the State of Mysore including various places in South India, which were earlier ruled by the Kings.On November 01,1956, Mysore State, comprising most of the area of the erstwhile princely State of Mysore, was merged with the Kannada-speaking areas of the Bombay and Madras Presidencies, as also of the principality of Hyderabad, to create a unified Kannada-speaking sub-national entity.

North Karnataka, Malnad (Canara) and old Mysore were thus the three regions of the newly formed Mysore State. The newly unified State initially retained the name "Mysore", which was that of the erstwhile Princely State which formed the core of the new entity.But the people of North Karnataka did not favour the retention of the name Mysore, as it was closely associated with the erstwhile principality and the Southern areas of the new State. In deference to this logic, the name of the State was changed to "Karnataka" on November 01, 1973. Shri Devaraj Urs was the Chief Minister of the State when this landmark decision was taken; other people credited for the unification of Karnataka include littérateurs like K. ShivaramKaranth,Kuvempu, Masti Venkateshalyengar, A. N. Krishna Rao and B. M. Srikantaiah.

The College campus wore a festive look that day as students wore red and yellow Karnataka Flag singing the Kannada Enthem'Jaya BharathaJananiyaTanujate'; religion not being a factor, the Rajyotsava was celebrated by students of all faiths. DrSrikanthamNagendraShastry, Associate Professor in Kannada; Head, Department of Music and Deputy Registrar, Maharani Cluster University, Bangalore and Dr Renuka R, Head Mistress, Malleswaram Government School, Bangalore were the Key Note Speaker and Chief Guest respectively.

PRINCIPAL
Sambhram Academy of Management Studies
Ambha Bhavani Temple Road,
Jyotni Nagar Vidyaranyapura
Bangalore 560 097

With usual fervor of State patriotic zeal, the program started with NaadaGeethe and lighting the auspicious lamp by the Guests andthen welcoming the Galaxy of Guests, students, faculty members by Prof K C Mishra, Principal with a sense of State pride; even he coined Rajyotsava with Utkal Divas of Odishafalling on April 01 and his submission of his second home being Karnataka was really heart touching, the first being his home State Odisha. Dr Shastry focused about importance of Kannada language, its culture, sung Purandara Dasageetha and explained its meaning too.

DrRenuka recalled the challenge she has shouldered of teaching basic Kannada to others and her literary journey in Kannada. Mr. C N Anil, Head of UG Department of Commerce and Management, highlighted about the language reciting 'Kavana'.

Students winning prizes in events like Essay, Debate, Pick and Speak, KavanaVachana, Kannada Ethihasa and ChithraKavana were awarded by the Guests. MrsGeetha, Kannada Faculty extended vote of thanks to end the formal function followed by different cultural dance and songs which ultimately impacted all sundry the aesthetic fervour of our Motherland, Karnataka.

PRINCIPAL
Sambhram Academy of Management Studies
Ambha Bhavani Temple Road,
Jyotni Nagar Vidyaranyapura Post,
Bangalore 560 097
Phone 080 6509 3384

Sambhram Academy of Management Studies
Sambhram Habba

March 22, 2019

The colorful and memorable extravaganza **"Sambhram Habba"- The Cultural Fest** was organized much to utilize the socio-cultural creativity and zeal of our students. It was designed as follows:

- First part of the show was held in Class Rooms to project such Talent for visualization by all
- The second format was held post lunch in the auditorium
- The Group Division of the students were taken up as follows:

Kerala State

Kerala's cultural heritage is centuries old; the culture of Kerala is an amalgam of native art forms, language, literature, architectural style, music, festivals, cuisine, archaeological monuments, heritage centers and so on. There are many cultural institutions dedicated to protect these as well. The students tried their best to depict all these forms of cultural legacy to enlighten the audience.

PRINCIPAL
Sambhram Academy of Management Studies
Ambha Bhavani Temple Road,
Jyotni Nagar Vidyaranyapura Post
Bangalore 560 097
Phone 080 6599 338

North East States

The term **North Indian Culture** officially describes the cultural heritage of the seven North Indian States of Punjab, Jammu & Kashmir, Chandigarh (Union Territory), Haryana, Delhi, Himachal Pradesh, and Uttar Pradesh (which itself means "Northern State"). Other States which are not formally part of North India, but which are traditionally, culturally and linguistically seen to be so are Rajasthan and Bihar. North Indian culture reflects the diversity of traditions and customs of the vast region it encompasses. It was astounding to see students immersed in the regional festivities very enthusiastically to show to all others the best from them and the best about them.

PRINCIPAL
Sambhram Academy of Management Studies
Ambha Bhavani Temple Road,
Jyotni Nagar Vidyaranyapura Post,
Bangalore 560 097
Phone 080 6590 3383

The State of Karnataka

Kannadigas celebrated Dasara as the State Festival of Karnataka; it is a place of million stories that are told through its forts, palaces and ancient towns. Any acquaintance with the State can be started with a sightseeing tour to understand its history, culture and ethos through its monuments.

The Beauty of Nepal

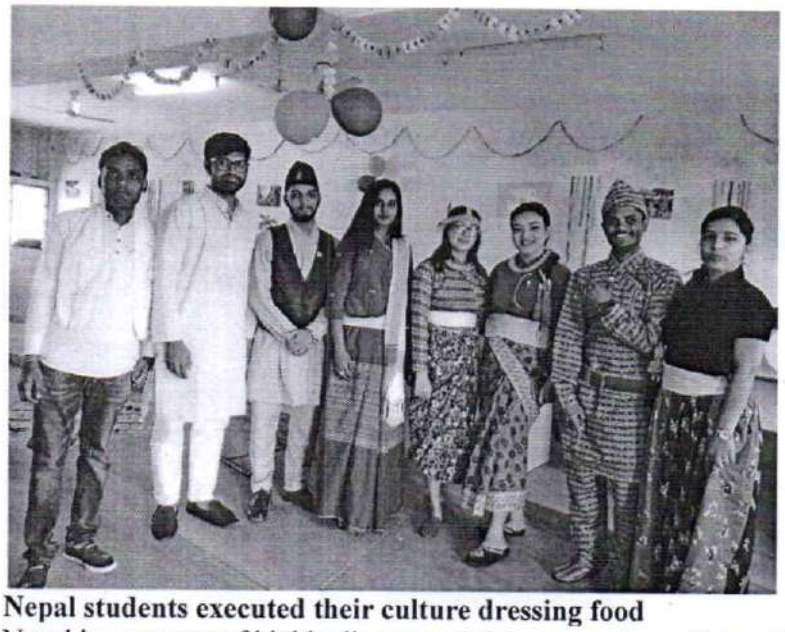

Nepal students executed their culture dressing food

Nepal is a country of highly diverse and rich geography, culture, religions and political instability. The mountainous north contains eight of the world's ten highest Himalayan Mountains, including the highest, Mount Everest. Nepal's faces many problems caused by governmental clashes, surrounded by the complex situation that is Nepalese politics.

PRINCIPAL
Sambhram Academy of Management Studies
Ambha Bhavani Temal Road,
Jyotni Nagar Vidyaranyapura Post
Bangalore 560 097

The International Students @ Bangalore Culture

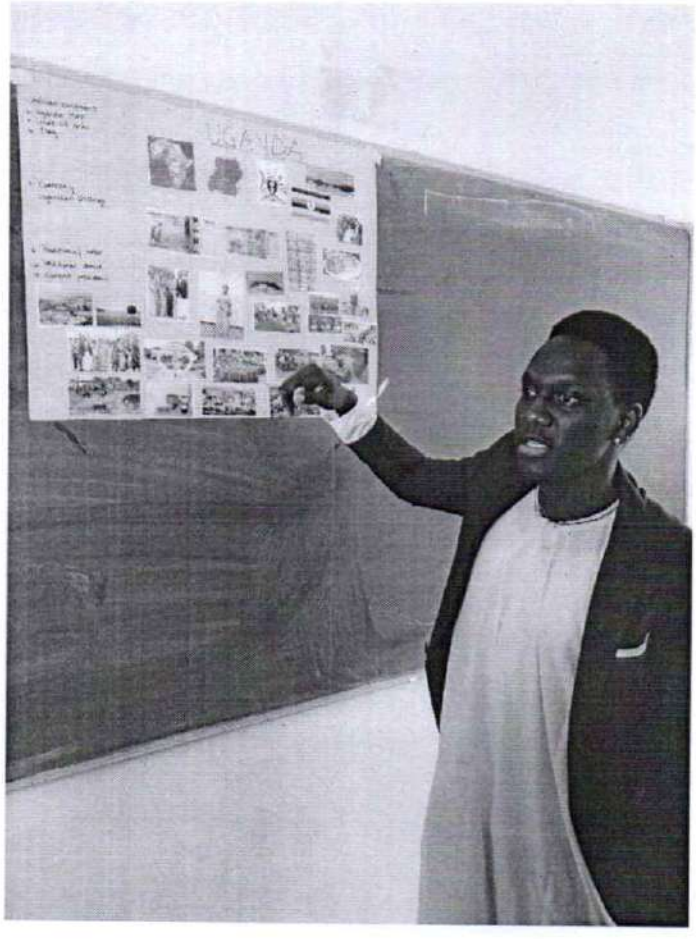

The Stage Format: The Stage Events

The Principal Prof K C Mishra welcomed the gathering and Mr. C N Anil, Head of the Department of Commerce and Management and Mrs Sunitha from Computer Science Department also shared the dais to launch the events in the auditorium.

PRINCIPAL
Sambhram Academy of Management Studies
Ambha Bhavani Temple Road,
Jyotni Nagar Vidyaranyapura Post.
Bangalore 560 097
Phone 080 6590 3381

Invocation Dance by Sixth Semester B.Com Student Jhon

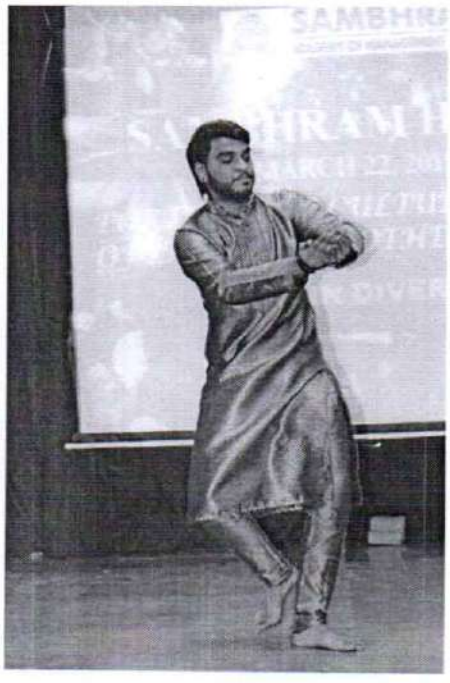

Pushpanjali, offering of flowers to God; was the first dance in a Bharatha Natyam style. It is the salutation to the Lord of Dance The Nataraja, the Guru, the musicians and the audience all together.

Cultural events were held by the following teams:

- Karnataka Team
- Kerala Team
- North East Team
- Nepal Team
- International Team

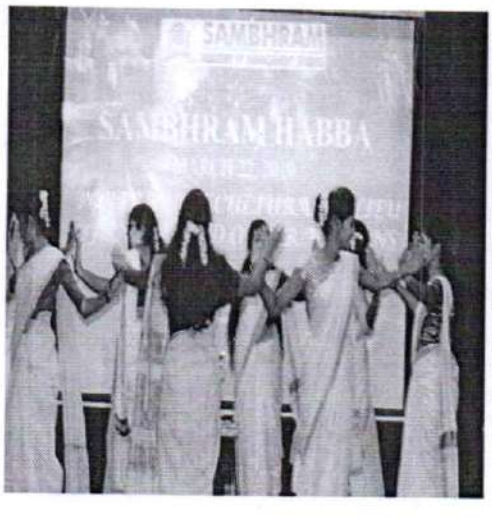

PRINCIPAL
Sambhram Academy of Management Studies
Ambha Bhavani Temple Road,
Jyotni Nagar Vidyaranyapura Post
Bangalore 560 097
Phone 080 6500 3381

PRINCIPAL
Sambhram Academy of Management Studies
Ambha Bhavani Temple Road,
Jyotni Nagar, Vidyarany pura Post,
Bangalore 560 097
Phone 080 6509 3387

SAMBHRAM ACADEMY OF MANAGEMENT STUDIES

School of Management

Kannada Rajyotsava Celebration November 16, 2018

KANNADA RAJYOTSAVA was celebrated with fervor and enthusiasm in M.Com and MBA Department of Sambhram Academy of Management Studies, Bangalore. The program began with hoisting of Kannada flag with Yellow and Red colour marking the peace and revolution. Students in a group sung the Karnataka Naada geethe "Jayabharata jananiya tanu jate" composed by Rashtra kavi Kuvempu. The program was held at Sri. R Venkatesh Auditorium. It began with light of lamp by the dignitaries. Welcome speech was given by Dr. H.A.Raghavendra, Professor, MBA and MCom department.

In his speech he explained the origin of Karnataka state and significance of kannada language. He also explained the struggle of the great people to make Kannada language to this state. But expressed his regrets to see that there is a need for making kannada language as compulsory in all correspondence with the State government. He opined that all people of Karnataka should use kannada language and grow with other languages also. Dr. Muralidhara, Assistant Professor of Kannada, UG Section of Sambhram Academy of Management Studies opined that kannadigas should teach Kannada language to the non kannadigas. The non kannadigas should be given ample chance to learn Kannada language. He also felt happy that the inscriptions of Kannada language is found even in the far off countries like Vietnam.

The president of the program Prof. K.C.Mishra, Principal, SAMS gave presidential remarks. Even though he is not a kannadiga he spoke in Kannada. He expressed his happiness that Kannada has bagged second maximum 'Jnana peetha' awards. He said that he is proud to be a part of this Karnataka state for more than decades. He opined that Karnataka State is his second home. Cultural activities were performed by the students. The winners of the cultural competitions were awarded prizes. DOLLU KUNITHA, famous folklore of Karnataka was

PRINCIPAL
Sambhram Academy of Management Studies
Ambha Bhavani Temple Road,
Jyotni Nagar, Vidyaranyapura Post,
Bangalore 560 097

exhibited. Prakruthi, student of M.Com anchored the program. ech he explained the origin of Karnataka state and significance of kannada language. He also explained the struggle of the great people to make Kannada language to this state. But expressed his regrets to see that there is a need for making kannada language as compulsory in all correspondence with the State government.

He opined that all people of Karnataka should use kannada language and grow with other languages also. Dr. Muralidhara, Assistant Professor of Kannada, UG Section of Sambhram Academy of Management Studies opined that kannadigas should teach Kannada language to the non kannadigas. The non kannadigas should be given ample chance to learn Kannada language. He also felt happy that the inscriptions of Kannada language is found even in the far off countries like Vietnam. The president of the program Prof. K.C.Mishra, Principal, SAMS gave presidential remarks. Even though he is not a kannadiga he spoke in Kannada. He expressed his happiness that Kannada has bagged second maximum 'Jnana peetha' awards. He said that he is proud to be a part of this Karnataka state for more than decades. He opined that Karnataka State is his second home. Cultural activities were performed by the students. The winners of the cultural competitions were awarded prizes. DOLLU KUNITHA, famous folklore of Karnataka was exhibited. Prakruthi, student of M.Com anchored the program.

PRINCIPAL
Sambhram Academy of Management Studies
Ambha Bhavani Temple Road,
Jyotni Nagar, Vidyaranyapura Post
Bangalore 560 097
Phone: 080 6500

Sambhram Group of Institutions

Report of Dashain Festival Held at Sambhram Campus October 18, 2018

Sambhram International Students' Association [SISA] conducted this Program October 18, 2018 on the occasion of Dashain/ Dasahara Festive legacy/culture. The event was conducted to celebrate Dashain Festival by International Students from Nepal, India and few other countries to aware them about the Cultural Legacy of India. The program was conducted in the Sri R Venkatesh Auditorium; event started with welcoming of Chief Guest Dr K C Mishra and Guest of Honor Mr. Mobarak Abdalla.

Then lighting of auspicious lamp marked inauguration of the program with brief introductory remark. Then Cultural Extravaganza continued to take place on the stage by the overzealous young students with dashing spirit and zeal representing various Colleges across Bangalore; like dance, singing, fashion show and videos session.

Participants of the Events No of students 264 No of Colleges 8 No of Country 8 Name of the Colleges Sambhram College 207 Ramaiah College 24 Acharya College 11 New Horizon College 6 East West College 6 Nitte Meenakshi College 5 Koshy's College 3 S.B College 2 Post Script of the Event Facilitated develop networking relation among International Students from various Colleges with Sambhram Group, Bangalore.

Mr. Mubarak, President and Mr. Santosh, Vice President, SISA were instrumental in organizing this program supported by all Nepal, Afghanistan and Indian students studying various courses in Sambhram Group.

PRINCIPAL
Sambhram Academy of Management Studies
Ambha Bhavani Temple Road,
Jyothi Nagar, Vidyaranyapura Post
Bangalore - 560 097
Phone 080 - 6500 1281

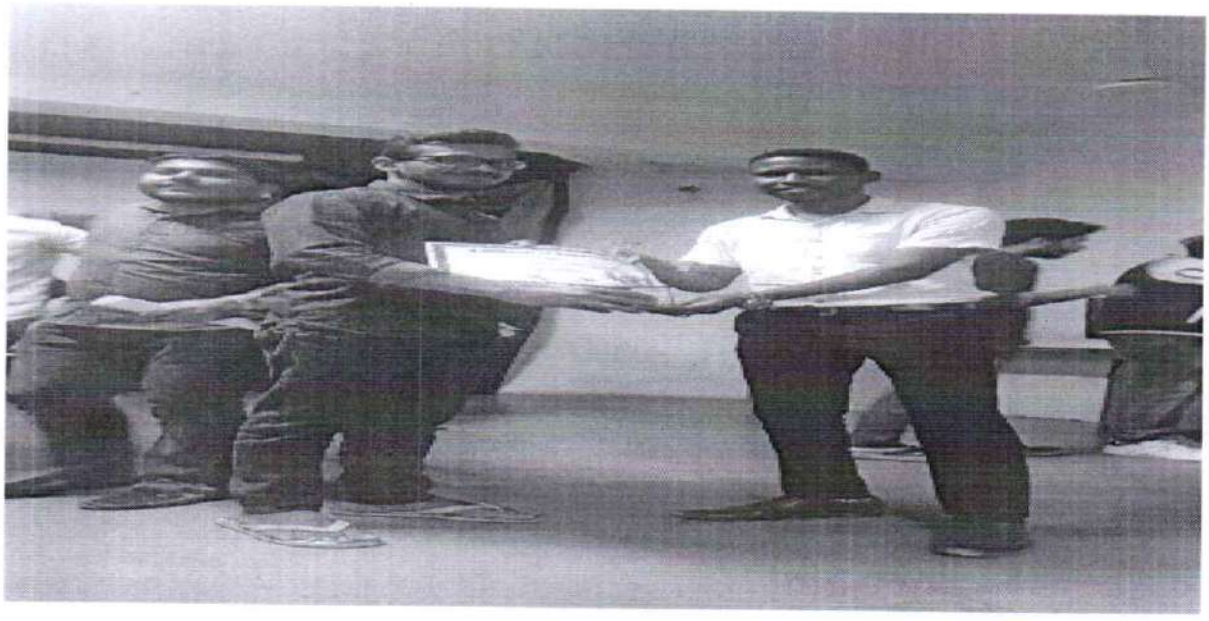

PRINCIPAL
Sambhram Academy of Management Studies
Ambha Bhavani Temple Road,
Jyotni Nagar Vidyaranyapura Post
Bangalore 560 097
Phone 080 6580 3287

SAMBHRAM ACADEMY OF MANAGEMENT STUDIES

REPORT ON CULTURAL EVENT ORGANIZED ON FEBRUARY 02, 2018

Sambhram Academy of Management Studies conducted a cultural fest on February 02, 2018 in their auditorium. The event was inaugurated by the Principal, Dr. K.C. Mishra with the singing of the invocation song. There were a number of programs like ethnic dance, classical dance, solo song and ramp walk that the students showcased on the stage. The dress code of the event was black and undergraduate and postgraduate students adhered to this dress code and they rocked the stage with their splendid performances.

PRINCIPAL
Sambhram Academy of Management Studies
Ambha Bhavani Temple Road,
Jyotni Nagar, Vidyaranyapura Post,
Bangalore 560 097
Phone 080 6509 3383

SAMBHRAM ACADEMY OF MANAGEMENT STUDIES

REPORT OF CULTURAL EVENT "SANSKRITI" HELD ON MARCH 23,2017

Sambhram Academy of Management Studies had organized a cultural fest named "SANSKRITI" on March 23,2017 in R. Venkatesh Auditorium. The program was inaugurated with the lighting of the lamp by the Principal, Dr. K.C. Mishra. He mesmerized the gathering with his opening remarks.The coordinators of all the departments(Department of Computer Science,Department of Undergraduate Studies and School of Management) also spoke on this occasion. Ms. Aswathi,second year MBA student proposed vote of thanks.

The cultural programs started with a bang with the undergraduate and postgraduate students giving their best performances. The students performed on the stage solo,duet and group dances. The students enthralled the audience with their rendering of songs from old and new Hindi and Malayalm movies.

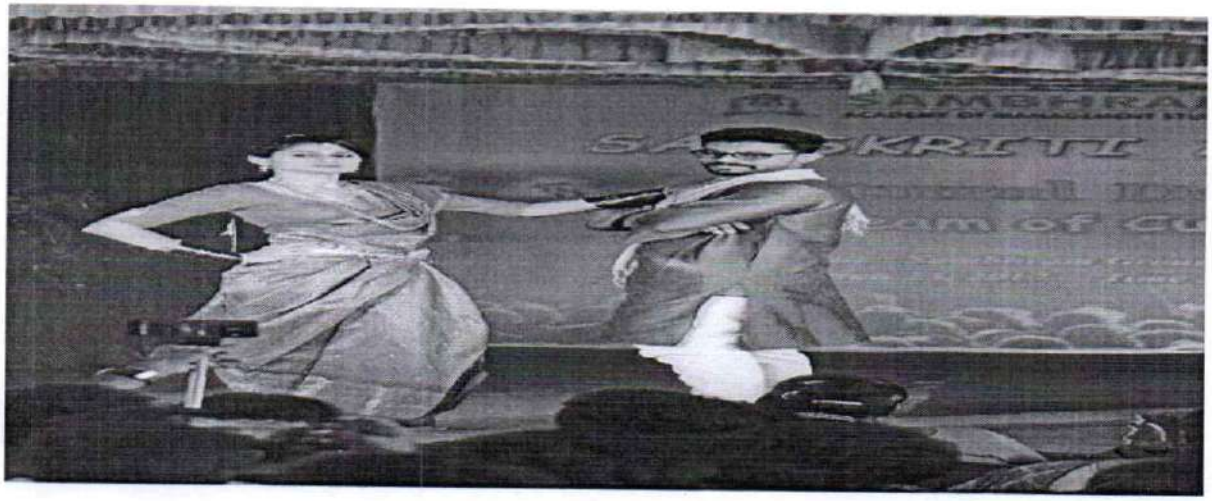

PRINCIPAL
Sambhram Academy of Management Studies
Ambha Bhavani Temple Road,
Jyotni Nagar Vidyaranyapura Post
Bangalore 560 097
Phone 080 6590 3334

PRINCIPAL
Samthram Academy of Management Studies
Ambha Bhavani Vidyarathy Pura Post
Jyotni Nagar
Bangalore 560 097
Phone 080 6590 338

PRINCIPAL
Sambhram Academy of Management Studies
Ambha Bhavani Campus
Jyotni Nagar Vidyaranyapura
Bangalore 560 097
Phone 080 6590 3382

PRINCIPAL
Sambhram Academy of Management Studies
Ambha Bhavani Temple Road,
Jyotni Nagar Vidyaranyapura Post
Bangalore 560 097
Phone 080 6590 338